



Norwich Western Link

Environmental Statement

Chapter 11: Bats

Appendix 1: 2019 Radio Tracking Survey Report Part 3 of 4

Author: WSP

Document Reference: 3.11.01

Version Number: 00

Date: March 2024



Contents

1	Introduction	3
---	--------------------	---



1 Introduction





1.1.1 This interim report details the survey methods and results of bat trapping and radio-tracking surveys completed in 2019. These surveys were part of a suite of bat surveys conducted with the aim of understanding bat roosting and activity in the local area, and therefore this report should be read in conjunction with the 2019 Interim Bat Survey Report, which provides a detailed background to the scheme (WSP UK Ltd, 2020). This is an interim report and further surveys will be undertaken in 2020 to ensure a comprehensive and robust baseline to inform the Scheme.

1.1.2 We have included a summary of key information shown in this document in an accessible format. However, some users may not be able to access all technical details. If you require this document in a more accessible format please contact norwichwesternlink@norfolk.gov.uk.

Path: \\uk.vspgroup.com\central_data\Projects\700419\041922 - Norwich Western Link\02_WIPEC Ecology\06 GIS & Mapping\04 Baseline Surveys\Bat Surveys\RadioTracking_IDW_intoGIS.dwg

THIS DRAWING MAY BE USED ONLY FOR THE PURPOSE INTENDED AND ONLY WRITTEN DIMENSIONS SHALL BE USED



- Legend
-  Preferred Route
 -  Home Range - Barbastelle 238322
 -  Core Area
 -  238322 - Barbastelle

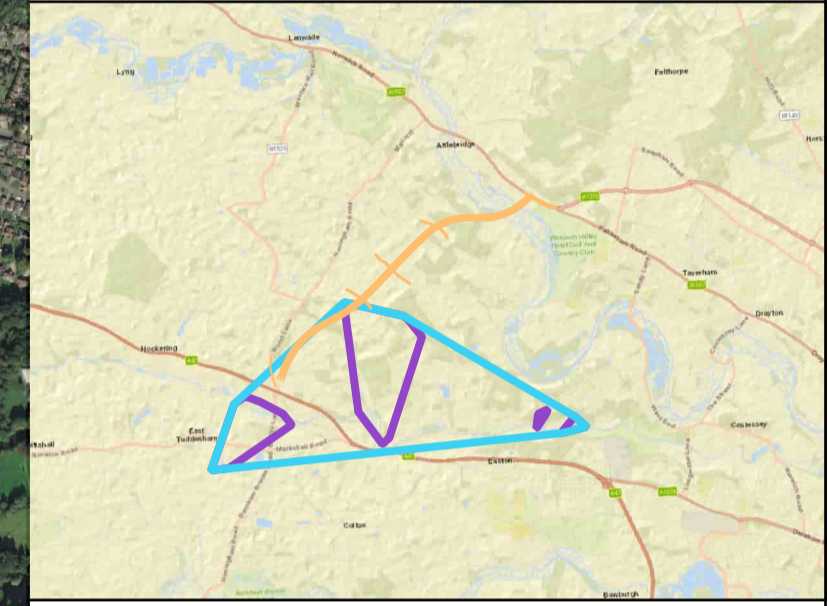

Copyright

This map is reproduced from Ordnance Survey material with the permission of Ordnance Survey on behalf of the Controller of Her Majesty's Stationery Office.
 © Crown copyright
 Unauthorised reproduction infringes Crown copyright and may lead to prosecution or civil proceedings.

Contains Ordnance Survey data. License No. 100048755
 © Crown copyright and database right 2019

Aerial imagery ©ESRI 2020

Revision Details	By	Date	Suffix
	Check		

Drawing Status: **FINAL**

Job Title

**Norfolk County Council
 Norwich Western Link**

Drawing Title

Appendix F - Figure 7 Home Range and Core Areas of Barbastelle 238322

Scale at A1: **1:10500**

Drawn	UKRKR001		
Stage 1 Check	PL	Stage 2 Check	MC
		Originated	KR
		Date	27/02/2020

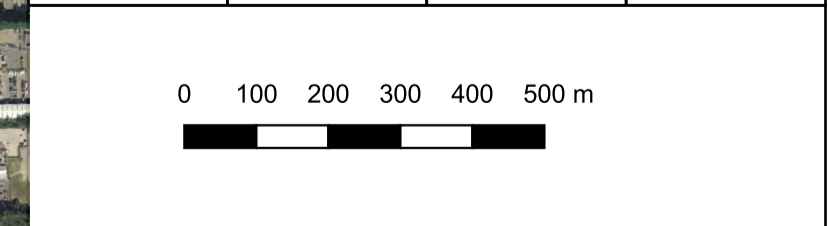

Drawing Number

70061370-09-01-0018



Path: \\uk_vspgroup.com\central_data\Projects\700419x\70041922 - Norwich Western Link\02 WIPEC Ecology\06 GIS & Mapping\04 Baseline Surveys\Bat Surveys\RadioTracking_IDW_intoGIS.dwg

THIS DRAWING MAY BE USED ONLY FOR THE PURPOSE INTENDED AND ONLY WRITTEN DIMENSIONS SHALL BE USED



- Legend**
- Preferred Route
 - Home Range - Barbastelle 238323
 - Core Area**
 - 238323 - Barbastelle

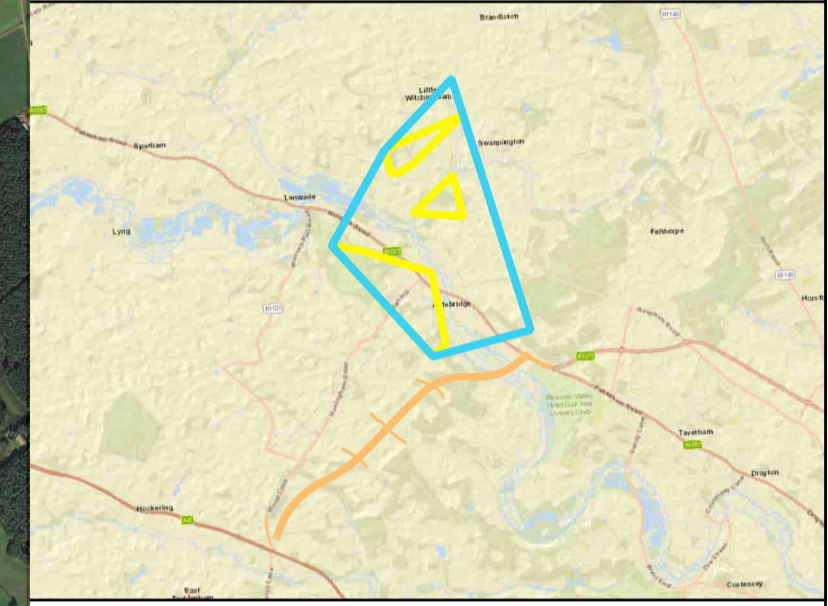

Copyright

This map is reproduced from Ordnance Survey material with the permission of Ordnance Survey on behalf of the Controller of Her Majesty's Stationery Office.
 © Crown copyright
 Unauthorised reproduction infringes Crown copyright and may lead to prosecution or civil proceedings.

Contains Ordnance Survey data. License No. 100048755
 © Crown copyright and database right 2019
 Aerial imagery ©ESRI 2020

Revision Details	By	Date	Suffix
	Check		

Drawing Status: **FINAL**

Job Title:
**Norfolk County Council
 Norwich Western Link**

Drawing Title:
Appendix F - Figure 8 Home Range and Core Areas of Barbastelle 238323

Scale at A1: **1:20000**

Drawn	UKRKR001		
Stage 1 Check	PL	Stage 2 Check	MC
Originated	KR	Date	27/02/2020

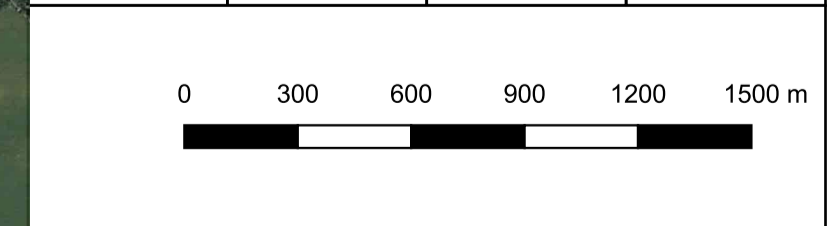

Drawing Number:
70061370-09-01-0019



Path: \\uk_vespgroup.com\central\data\Projects\700419\041922 - Norwich Western Link\02 WIPEC Ecology\06 GIS & Mapping\04 Baseline Surveys\Bat Surveys\RadioTracking_IDW_intoGIS.dwg

THIS DRAWING MAY BE USED ONLY FOR THE PURPOSE INTENDED AND ONLY WRITTEN DIMENSIONS SHALL BE USED



- Legend**
- Preferred Route
 - Home Range - Barbastelle 238324
 - Core Area**
 - 238324 - Barbastelle

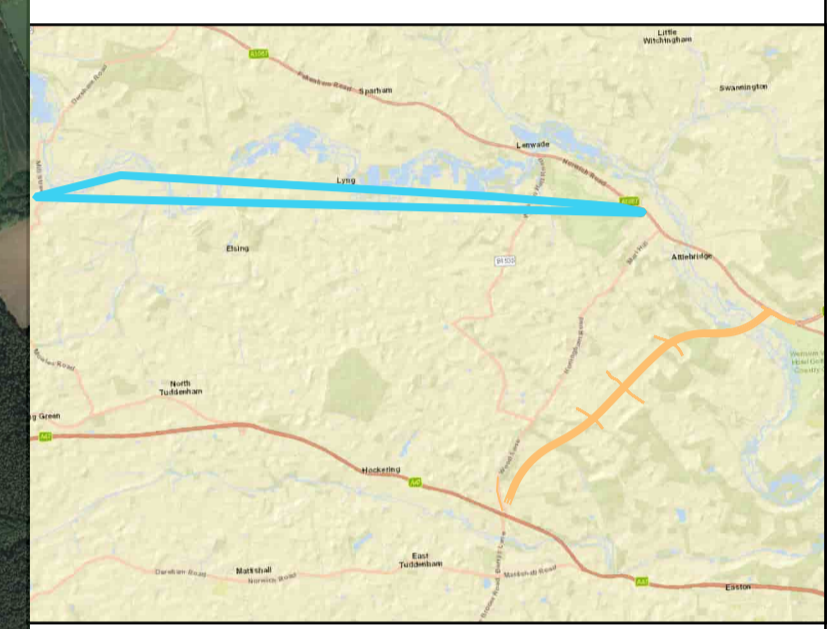

Copyright

This map is reproduced from Ordnance Survey material with the permission of Ordnance Survey on behalf of the Controller of Her Majesty's Stationery Office.
 © Crown copyright
 Unauthorised reproduction infringes Crown copyright and may lead to prosecution or civil proceedings.

Contains Ordnance Survey data. License No. 100048755
 © Crown copyright and database right 2019

Aerial imagery ©ESRI 2020

	By	Date	Suffix
	/		
Revision Details	Check		

Drawing Status: **FINAL**

Job Title:
**Norfolk County Council
 Norwich Western Link**

Drawing Title:
Appendix F - Figure 9 Home Range and Core Areas of Barbastelle 238324

Scale at A1: **1:20500**

Drawn	UKRKR001		
Stage 1 Check	Stage 2 Check	Originated	Date
PL	MC	KR	27/02/2020

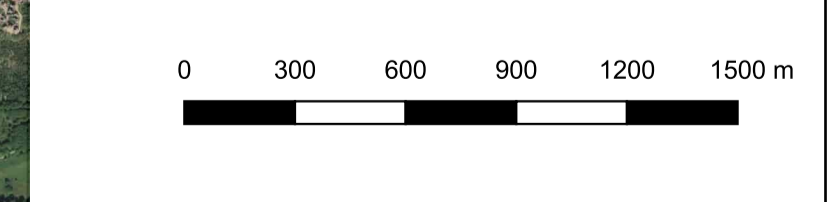

Drawing Number:
70061370-09-01-0020

